Picture Section, Rotogravure: Part 1

The New York Times

Sunday, August 23, 1914

SOLDIERS BOUND FOR THE FRONT THRONG LONDON STREETS

SAILOR ON TROOP TRAIN LEAVING FOR THE FRONT
Kissing His Little Daughter Good-bye.

TROOPS FOR THE CONTINENT MARCHING THROUGH PORTSMOUTH TO THEIR TRANSPORT.

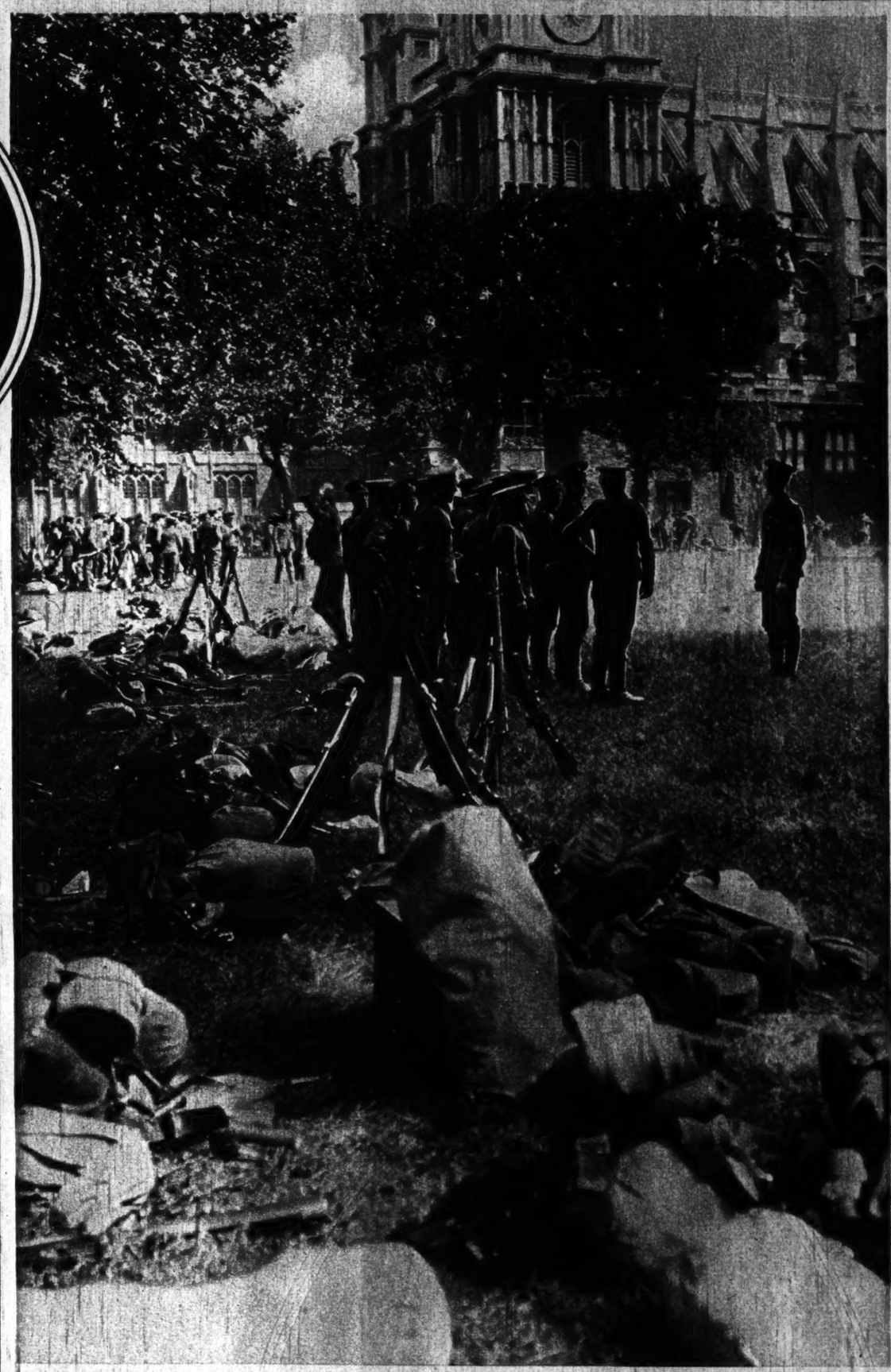

UNWONTED SCENE OF SOLDIERS CAMPING IN DEAN'S YARD.
In the Background is Seen Westminster Abbey.
(Photos from International News Service.)

OUTBURST OF WAR ENTHUSIASM IN TRAFALGAR SQUARE
In Response to Keir Hardie's Peace Address.
(Photo from Underwood & Underwood.)

KEIR HARDIE ADDRESSING THE ANTI-WAR MEETING IN TRAFALGAR SQUARE.
(Photo from Levick.)

The Times's New Rotogravure Process

The New York Times

Sunday, August 23, 1914

NOTABLE WOMEN AID VICTIMS OF EUROPE'S BATTLEFIELDS

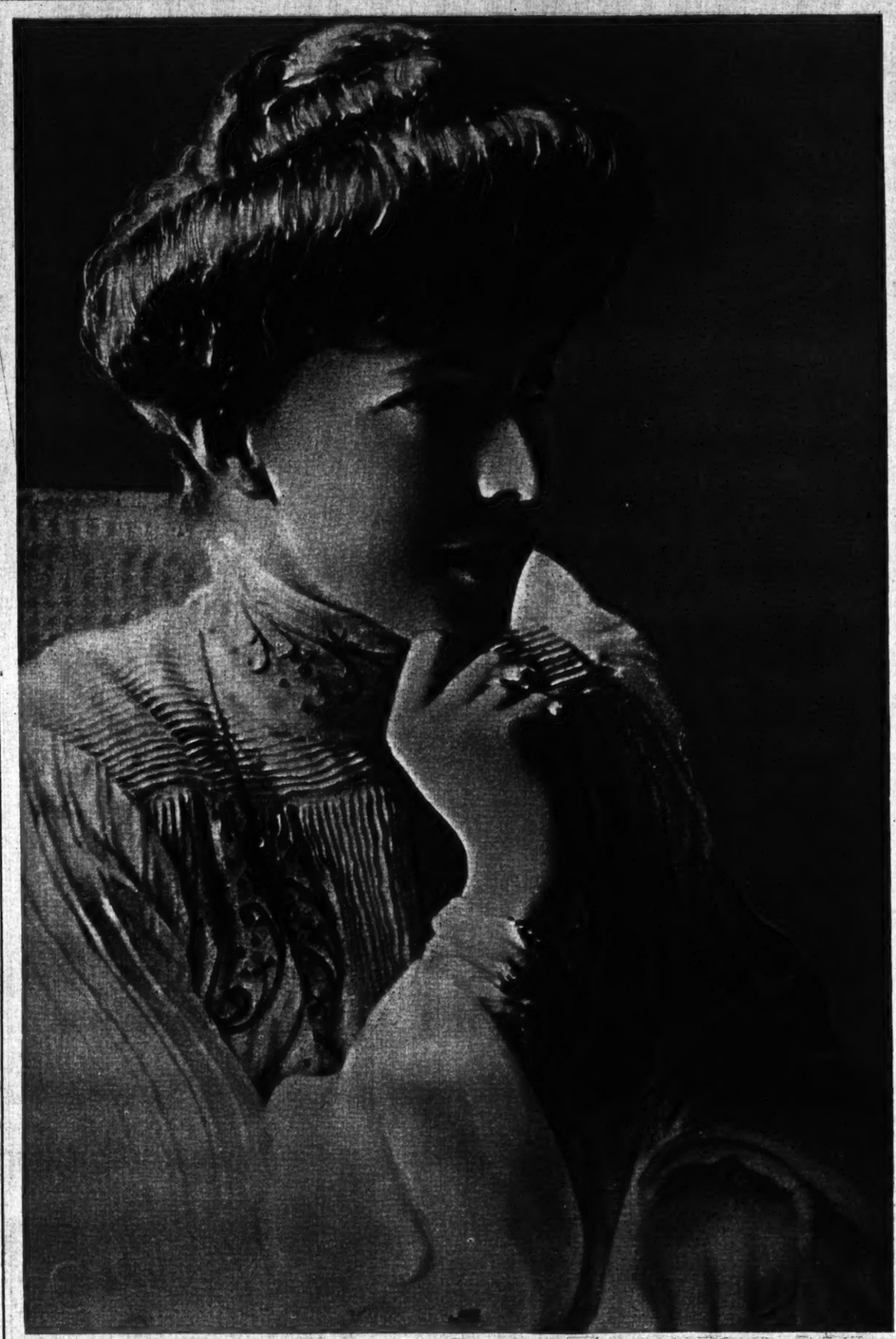

QUEEN ELIZABETH OF BELGIUM,
A Frequent Visitor to the Belgian Military Hospitals.

COUNT AND COUNTESS LASZLO SZECHENYI,
Formerly Miss Gladys Vanderbilt, Who Have Offered Their Home to the Austrian Government as a Red Cross Station.
(Photos from Brown Bros.)

MRS. OLLIE JAMES,
Wife of Senator James of Kentucky, Who Rescued a Party of American Refugees in Holland.
(Photo by Chisedinet.)

THE DUCHESS OF MARLBOROUGH,
Formerly Miss Consuelo Vanderbilt, Who is Organizing a Body of English Nurses for the Front.

MILLICENT, DUCHESS OF SUTHERLAND,
Who Has Taken Charge of the French Red Cross Work in Belgium.

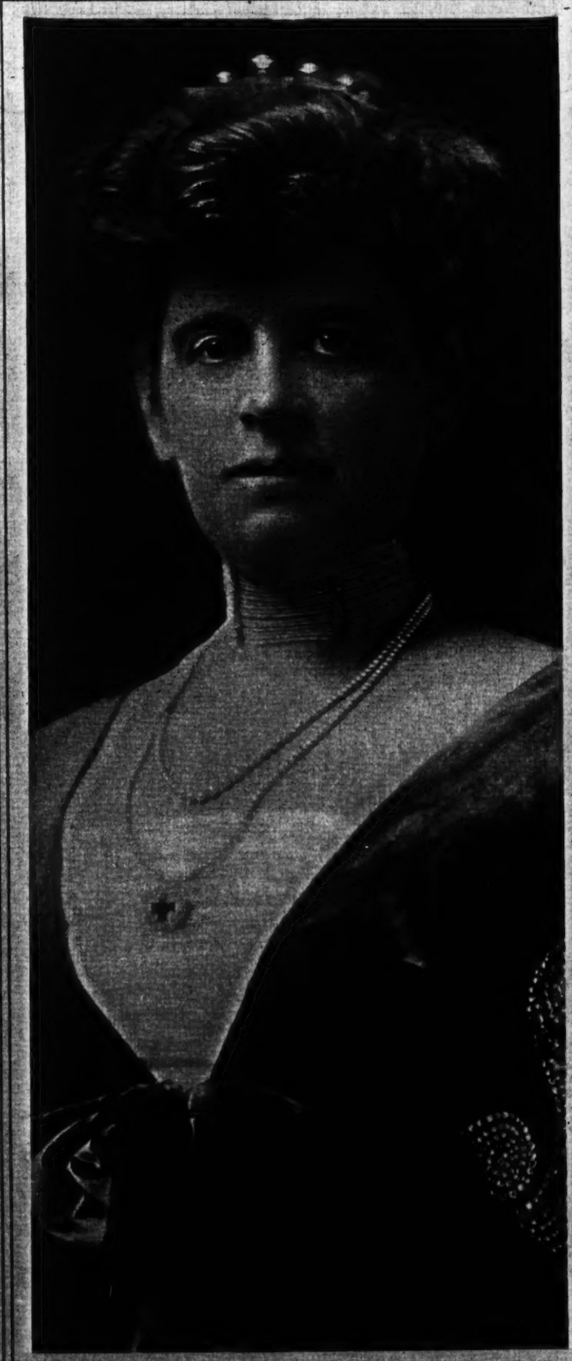

MISS MABEL BOARDMAN, Chairman of the American Red Cross Relief Board, Who is Directing the Shipment of Surgical Supplies to Europe. (Photo (C) by Chisedinet.)

ADVERTISEMENTS. ADVERTISEMENTS. ADVERTISEMENTS. ADVERTISEMENTS. ADVERTISEMENTS. ADVERTISEMENTS. ADVERTISEMENTS.

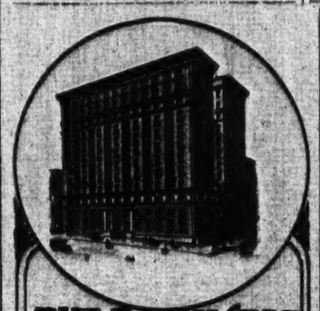

THE BORCHARDT

Modern 11-story fireproof building.
220 West 96th St., S. E. Cor. B'way.
Subway Express Station 96th St.

7-8 LARGE ROOMS, Finest, 2-3 baths. $1,400-$2,000
5 Larger rooms, finest, bath, extra maids' room. $1,300-$1,400
2-3 Large rooms, bath, Kitchenette Apartments. $720-$1,020

THE STUART ARMS

Modern eight-story fireproof building.
226 West 87th St., near Broadway.

7 LARGE ROOMS and 2 baths. $1,500-$1,600
2 LARGE ROOMS, bath, Kitchenette Apartments. $480-$660

THE WILMINGTON

220 West 87th St., S. E. Cor. B'way.

7-8-9 LARGE ROOMS, and bath. $1,200-$1,400

Abundant closets; efficient service; exceptional value.

Apply on premises, or Chas. F. Noyes Co., Managers, 2nd W. 34th St., New York City.

IN THE CITY

Fieldston

RIVERDALE-ON-HUDSON
242nd STREET BROADWAY

AN EXCLUSIVE SUBURBAN CENTRE

Overlooking Van Cortlandt Park and the Hudson River.
On a beautiful wooded hillside. Wonderful air. All city improvements. Free quick city deliveries.

CONVENIENT TO SUBWAY AND NEW YORK CENTRAL LINES

As a Home and an Investment this is worth investigating.
Write today for folder G

DELAFIELD ESTATE
11 Cedar Street, New York City
Telephone John 411

Apartment Houses Which Represent the Highest Standard of Construction and Management

THE VAN DYCK AND SEVERN

73d Street—Broadway—73d Street. Subway Station at 72d Street.
HIGH-CLASS ATTRACTIVE APARTMENTS OF
6 to 11 Rooms, 2 and 3 Baths. Rental $1,600 to $3,800
All rooms large and light, with abundant closet space. Solid partitions. Best tile and marble bathrooms.
RESIDENT MANAGER. TELEPHONE 2467 COLUMBUS

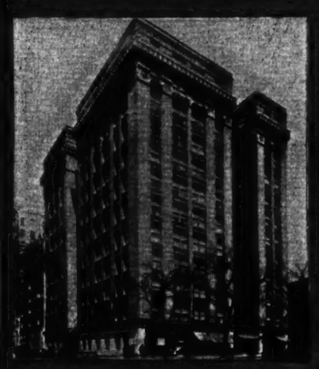

ADMASTON

North West Corner B'way at 86th Street
APARTMENTS OF 5 TO 6 ROOMS 2 BATHS
Rentals $1,200 to $1,820
Resident Manager. Telephone, 7700 River

EVANSTON

West End Avenue at 95th Street
APARTMENTS OF 4 TO 10 ROOMS 2 BATHS
Rentals $2,000 to $3,700
Resident Manager. Telephone, 9700 River

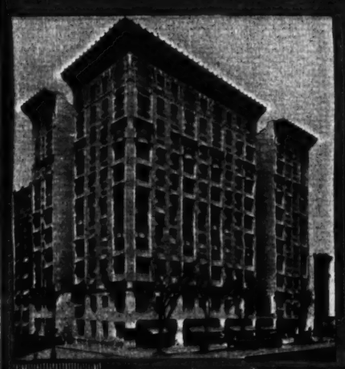

FORREST CHAMBERS

N. W. CORNER BROADWAY
AT 110TH STREET

7 and 9 Rooms, 2 and 3 Baths. Rentals, $1,700-$2,400
Resident Manager. Telephone, 4361—Morningside

MOREWOOD REALTY HOLDING COMPANY.
—51 BROADWAY—

HENT G. FAULHABER & CO.
Residential Agents
Broadway and 156th Street
at Subway Station
Phone Audubon 870

The Highest Type of Residential Apartments in the Most Desirable and Convenient Sections of Washington Heights

The Imperator

726 Riverside Drive
Southeast Corner 158th St.
NEW—11 STORIES
Absolutely fire and vermin proof. Every room an outside room. Large closets. Abundance of closet space. Many new features.

5 Rooms	$600 to $1,000
6 Rooms	$1,000 to $1,100
6 Rooms (corner)	$1,400 to $1,700

2 and 3 Baths

Hispania Hall

601 West 156th Street
N. W. Cor. Broadway, Opposite Subway Station and Riverside Mansions Grounds.
Most convenient home and business apartments.

4 Rooms	$510
5 Rooms	$720
5 Rooms	$780
6 Rooms	$840
6 Rooms (corner)	$1,000

1 and 2 Baths

The Plymouth

38 Fort Washington Avenue
N. E. Corner 168th St.
NEW BUILDING

4 Rooms	[illegible]
5 Rooms	[illegible]

All rooms outside lines. Plenty of closet space.

The Claymont

548 West 164th Street

The Sherwood

556 West 164th Street
Adjoining Roosevelt
Attractive apartments. Large rooms. Generously planned.

4 Rooms	[illegible]
5 Rooms	[illegible]
6 Rooms	[illegible]

The Swampscott

560 West 160th Street
S. E. Cor. Fairchild
Remodeled to suit present requirements.

4 Rooms	[illegible]
5 Rooms	[illegible]
6 Rooms	[illegible]
6 Rooms (corner)	[illegible]

The Highest Obtainable Standard of Service is Maintained in All Properties Under Our Management.

IMPERATOR

HISPANIA HALL

PLYMOUTH

SWAMPSCOTT

SHERWOOD

THE PRASADA

50 Central Park West. South Corner 65th Street.
Most modern, most up-to-date, most desirable apartments. Unexcelled service. Unsurpassed location. Unobstructed view of Central Park. Rooms, baths, kitchenettes, dining rooms, etc., are of generous proportions. Rentals, $1,500 to $2,500.

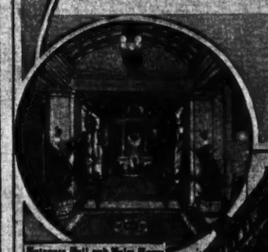

Entrance Hall and Main Room

Foyer

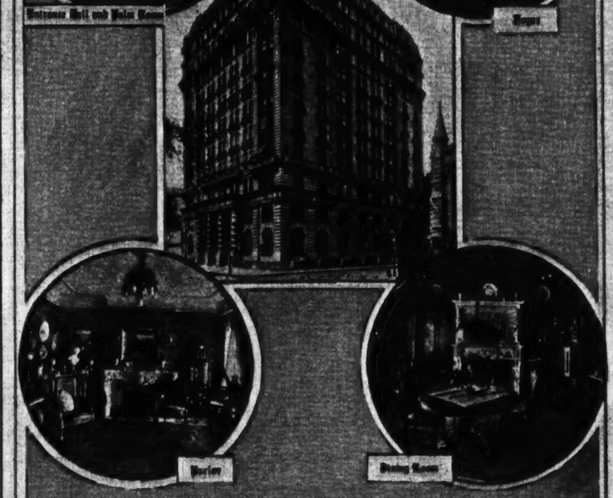

Library

Dining Room

Representative on premises, or
FRED'K ZITTEL & SONS, Agents, Broadway and 79th Street
Tel. 3700 Schuyler

HUDSON NAVIGATION COMPANY

Regular Service Between New York, Albany, Troy, Saratoga, Lake George and the North, Buffalo and the West.

Most magnificent river steamers in the world, "Berkshire," "C. W. Morse," "Trojan" and "Rensselaer." Leave Pier 32, N. R., daily at 6:00 P. M.; West 132d Street, 6:30 P. M. Steamer Trojan leaves New York Sunday nights, 10:00 P. M. Orchestra. Dinner Dances. Dining Service a la Carte.

DAYLIGHT SERVICE SUNDAYS

Yonkers, Newburgh, Poughkeepsie, Kingston Point, Albany and Troy. Rensselaer, Pier 32, N. R., 8:45 A. M.; W. 132d St., 9:30 A. M. Adirondack, Poughkeepsie and return, $1.00. Pier 32, N. R., 10 A. M.; W. 132d St., 10:45 A. M.

Phone, 9400 Spring—Day or Night.

THE SEARCHLIGHT ROUTE

$300.00 IN PRIZES

Enter the

Davega Amateur Photo Contest

The largest ever held in New York City. Open to any one buying supplies from us or having developing and printing work done at our store. No entry fee, everything free. Entry blanks free, without purchasing, if you mention this ad.

Drop in today for blanks and list of prizes.

We Sell
KODAKS
$1 A Week
PRICES $5 to $60.
All 35mm. Roll Films Developed FREE When Prints Are Ordered.
Prices for prints the very lowest. Example No. 2 at each. Other sizes in proportion. Mail orders filled.

405 Broadway (Near Canal)

Davega
N·Y·C

831 Broadway (Cor. 13th and 14th Sts.)

Call or Write for Camera Catalog "F"

BRENTWOOD in the Pines, Long Island.

Savings banks place their money in good real estate. Why not put yours there and take the whole profit yourself? Brentwood offers certain and quick returns on an investment. Send for illustrated booklet.

BRENTWOOD REALTY COMPANY,
1 West 34th Street, New York City.

High Class Apartments For Fall Occupancy

180 WEST 79TH STREET
7 Rooms, $1,800. 8 Rooms, Simplex, $2,050—$2,700. Duplex, $2,650

816 CENTRAL PARK WEST
7 Rooms, $1,750

77 EAST 80TH STREET
8 Rooms, 2 Baths, $1,500

1211 MADISON AVENUE
9 Rooms, 3 Baths, $1,800 to $1,900

887 RIVERSIDE DRIVE
4, 5, 6, 7, 8 and 10 Rooms, $840 to $1,800

APPOINTMENT ON PREMISES, OR TELEPHONE MURRAY HILL 1000

Edgar A. Levy
360 3rd Ave.

This New Apartment Building Represents the Perfection of Builders' Art.

Fallertes Weaver Realty Co., Owner-Builder

16 Rooms & 6 Baths. Rents $9,000 to $12,000.

640 PARK AVENUE
NORTHWEST CORNER 68 STREET

Building has southern exposure of 110 feet.
Five open fireplaces in each apartment.
Individual laundries and storerooms.
Large number of extra servants' rooms on the entrance floor.
Building is now 50% leased.
Show apartment now ready for inspection.

DOUGLAS L. ELLIMAN & CO.
431 MADISON AVE.

ADVERTISEMENTS. ADVERTISEMENTS. ADVERTISEMENTS. ADVERTISEMENTS. ADVERTISEMENTS. ADVERTISEMENTS. ADVERTISEMENTS.

"3-38" Packard "5-48"

TWENTY PACKARD BODY STYLES.

EXCLUSIVE IMPORTED UPHOLSTERING MATERIALS.

"SIXES" EXCLUSIVELY.

LEFT DRIVE.

LEFT SIDE LEVERS.

SHORT TURNING RADIUS.

PACKARD CENTRALIZED CONTROL BOARD.

PACKARD UNIT POWER PLANT.

MUD-TIGHT MOTOR.

PACKARD DRY PLATE CLUTCH.

CONCEALED FORCE FEED OILING TO THIRTY-FIVE POINTS.

WATER-JACKETED PACKARD CARBURETOR.

WATER-JACKETED INTAKE HEADER.

PACKARD HYDRAULIC GOVERNOR.

PACKARD-BIJUR ELECTRIC STARTER.

ELECTRIC LIGHTS.

MAGNETO IGNITION.

PACKARD ONE-MAN TOP.

PACKARD RADIATOR.

SEVEN-BEARING CRANK SHAFT.

SIX-INCH DEPTH OF FRAME.

PACKARD WHEELS.

PACKARD WINDSHIELD.

PACKARD REAR AXLE TRANSMISSION.

PACKARD WORM BEVEL DRIVING GEARS.

THE BRIDGE BUILDER'S FACTOR OF SAFETY.

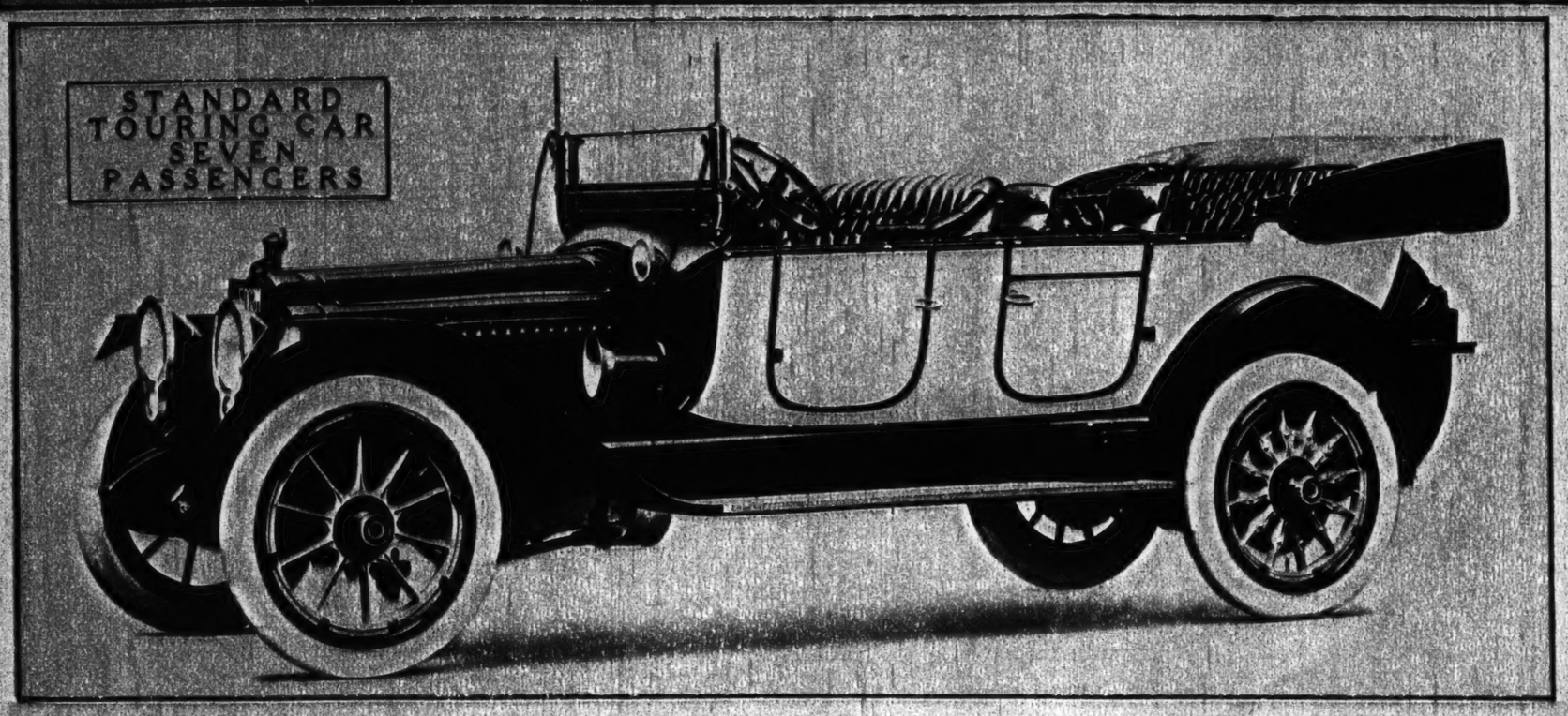

PACKARD THREE-THIRTY-EIGHT AND FIVE-FORTY-EIGHT

THE "3-38" and "5-48" Packard motor carriages are in reality a new series of the previous models, with such improvements and detail refinements as would naturally accrue in this advanced stage of Packard development.

In the "2-38" and "4-48" we evolved a design, the essential features of which are expected to remain substantially unchanged for several years. It is the verdict of owners that these models set an entirely new standard for six-cylinder cars. So great was the demand for our product last season that the output of the Packard factory was far short of the market requirements.

In our new models we believe we have approached even closer to our ideal—the maximum service car.

Our conception of the best car is one that will, over the greatest period of time, carry the owner with greatest safety, with fewest delays, most comfortably and luxuriously, with minimum cost of up-keep relative to the kind of service rendered. In designing our car, safety is probably the first consideration. Regardless of everything else, we make our car so that it is absolutely safe to the owner in all conditions under which he may reasonably operate it. Then we make it the easiest riding and most luxurious, so that passengers may enjoy complete relaxation, even on long tours over country roads. Then we turn our attention to making it absolutely reliable under all conditions, so that the owner may feel perfectly secure in starting to drive it from New York to San Francisco. Then in turn, we so design the car that every part of the chassis is readily accessible and replaceable after extremely long use.

The Packard motor is designed along those lines that, over a period of years, have given most satisfactory service, with reference to power, flexibility, certainty of action under all conditions, economy of operation and up-keep, and quick, easy repairs.

Twenty styles of bodies, seating from two to seven passengers, give a range of choice suited to varied tastes and requirements. With the personal selection of imported materials, the owner's individual preferences are embodied in the upholstering of enclosed carriages.

The "3-38," with a motor that develops a maximum of over sixty-five horsepower, is an exceptionally able car, and one that answers every normal requirement. The "5-48" develops eighty horsepower and over as a maximum.

In appearance, in riding quality and in performance on the road the "3-38" and "5-48" typify Packard quality—the utmost that can be produced at the present stage of the art.

PACKARD "3-38"
Motor—Six cylinders, bore 4 inches, stroke 5½ inches.
Wheelbase, touring or phaeton chassis, 140 inches.

PACKARD "5-48"
Motor—Six cylinders, bore 4½ inches, stroke 5½ inches.
Wheelbase, touring or phaeton chassis, 144 inches.

Deliveries begin September first.

Orders must be placed now to obtain early deliveries of closed cars.

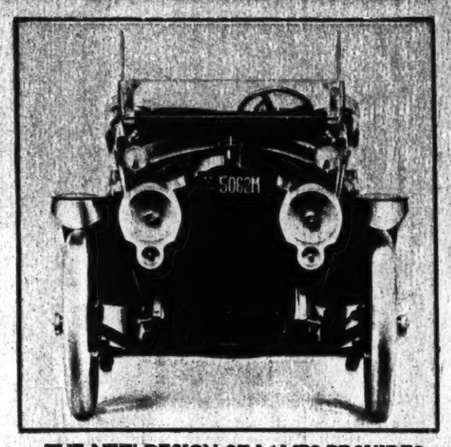

THE NEW DESIGN OF LAMPS PROVIDES FOR AUXILIARY HEADLIGHTS

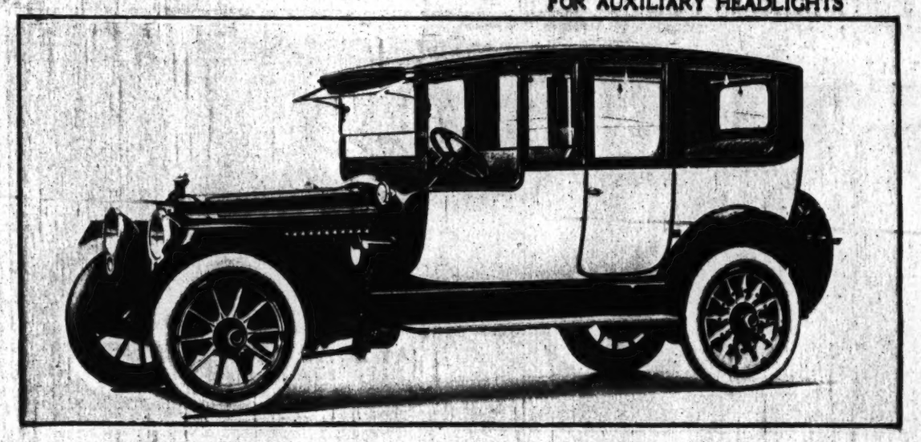

LIMOUSINE SIX PASSENGER

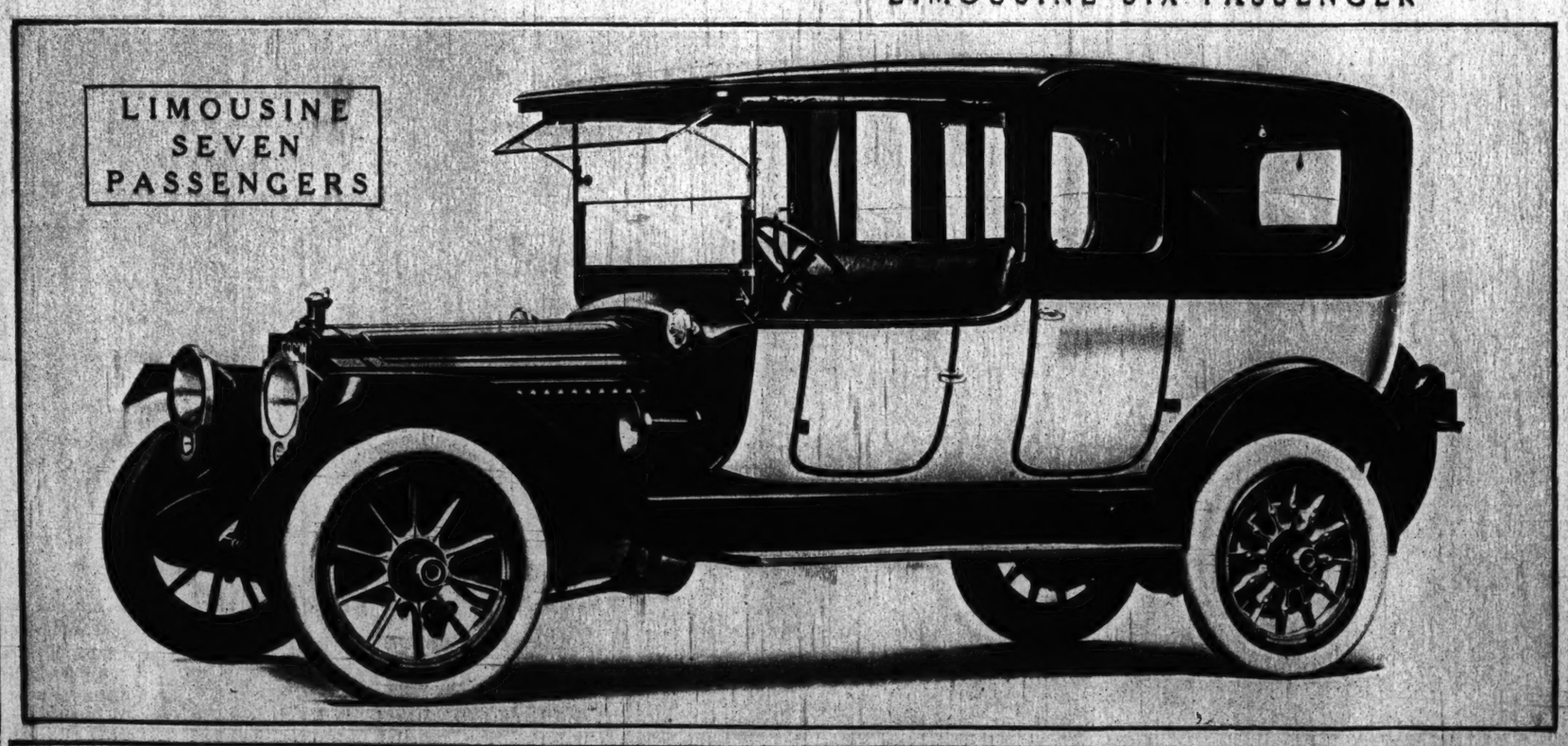

PACKARD MOTOR CAR COMPANY OF NEW YORK

NEW YORK CITY, Broadway and Sixty-first Street. BROOKLYN, Flatbush and Eighth Ave. NEWARK, 24 Branford Place. SPRINGFIELD, 532-534 State Street. BUFFALO, 1325 Main Street. HARTFORD, 294-296 Pearl Street. LONG ISLAND CITY.

The New York Times

Rotogravure Supplement Sunday, August 23, 1914

His Holiness Pope Pius X

Born at Riese, near Venice, June 2, 1835

Elected Pope August 4, 1903

Died August 20, 1914

Picture Section, Part 1

The New York Times

Sunday, August 23, 1914

BELGIAN BATTLE FLAGS CARRIED IN DEFENSE OF LIEGE

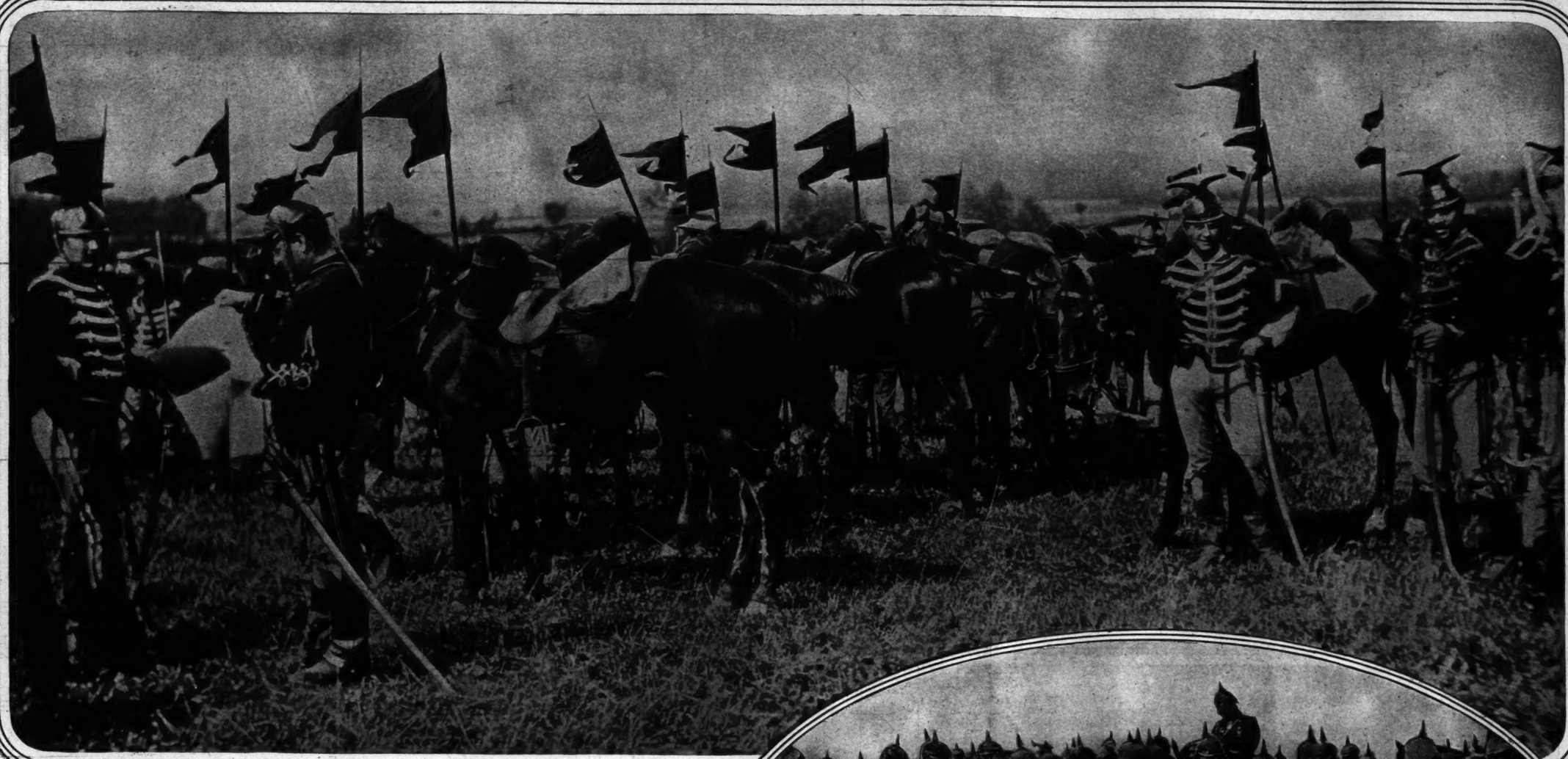

THIS PHOTOGRAPH, THE FIRST TO REACH AMERICA FROM THE FIELD OF ACTUAL WARFARE, WAS MADE NEAR LIEGE ON AUGUST 6TH.
(Photo (C) by Underwood & Underwood.)

THE GERMAN KAISER SURROUNDED BY HIS OFFICERS.

ENGLISH KING AND QUEEN AND THE PRINCE OF WALES
Appearing on the Balcony at Buckingham Palace to Acknowledge the Cheers of Patriotic Crowds.
(Photos (C) by Underwood & Underwood.)

GERMAN RESERVISTS, ABOUT TO LEAVE ENGLAND
Made Prisoners of War at the East India Docks, London.

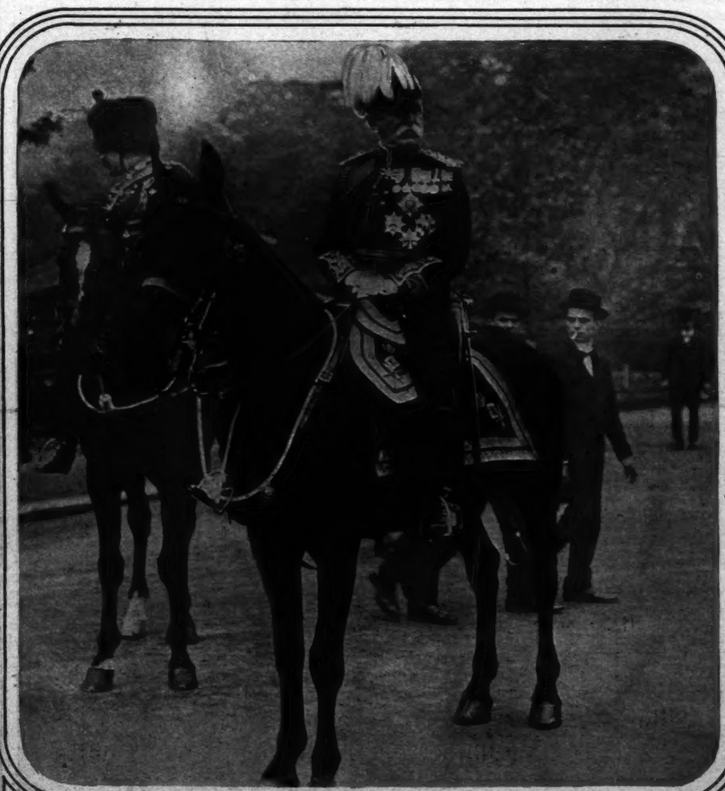

FIELD MARSHAL SIR JOHN FRENCH,
New Inspector General of the British Army.

COMPANY OF GERMAN DRAGOONS GOING TO THE FRONT.
(Photos (C) by Sports & General.)

NEW YORK REFUGEES FLEEING FROM GERMAN FRONTIER

FEAR-STRICKEN AMERICAN TOURISTS AT AVRICOURT ON THE FRONTIER IN MEURTHE-ET-MOSELLE, Bargaining for Farm Wagons To Take Them To the Nearest Railway Station

MRS. JOSEPH EARLE STEVENS, OF THIS CITY AND TUXEDO, AND FRIENDS, HAVING OBTAINED A WAGON AT AVRICOURT, Are About To Leave For Embermenil To Catch the Munich-Paris Express

AMERICAN REFUGEES FLEEING THE WAR ZONE IN PRIMITIVE COUNTRY WAGONS
(Photos (C) by Underwood & Underwood)

FRENCH ARMY FORAGING SQUAD RETURNING TO CAMP WITH STEERS FOR THE COMMISSARY DEPARTMENT
(Photo (C) by Underwood & Underwood.)

THE KLEVER PLACE, STRASSBURG, Showing the Famous Cathedral Spire on the Right
(Photo by Detroit Publishing Co.)

BELGIAN TOWNS ON WHICH THE WAR STORM IS BREAKING

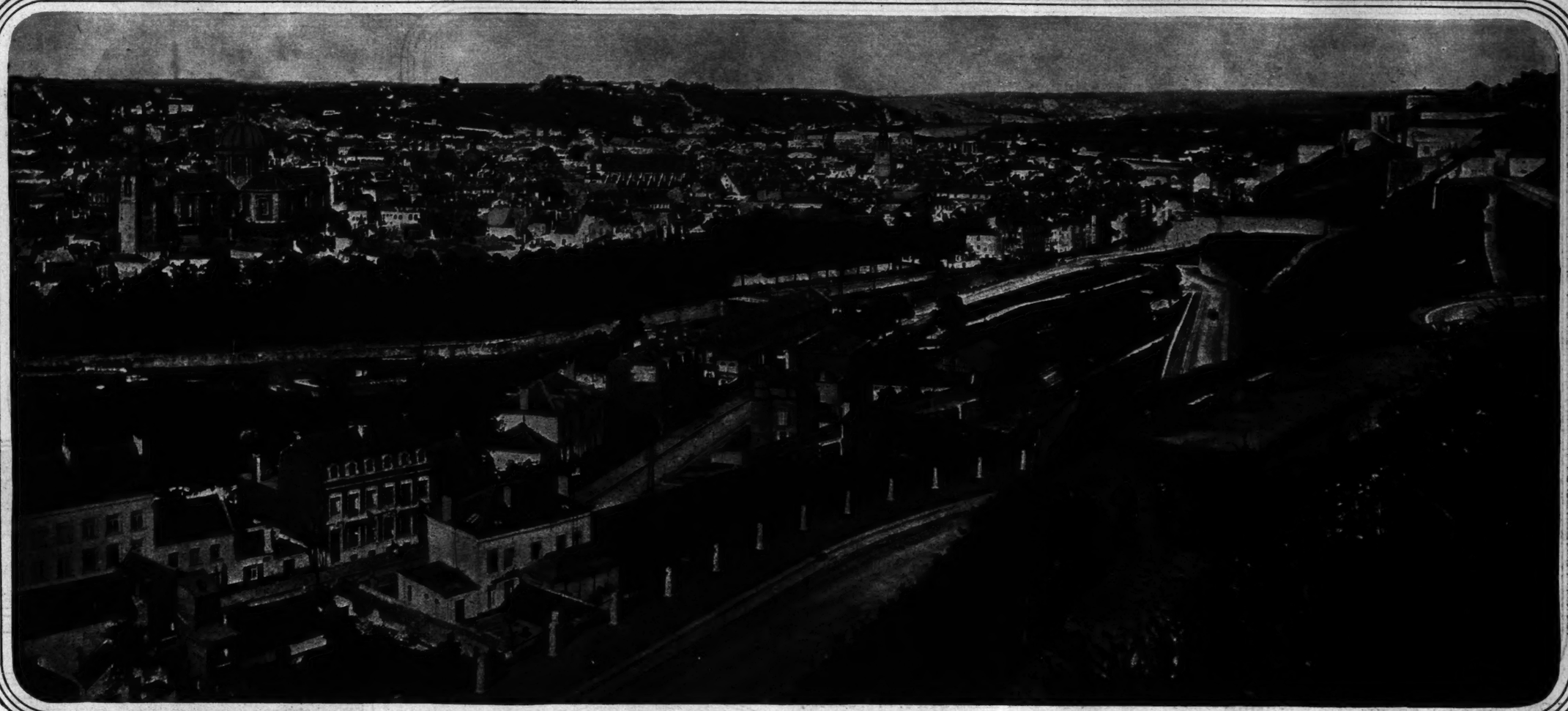

GENERAL VIEW OF NAMUR, Showing the River Meuse and the Forts on the Right, and in the Distant Hills on the Left

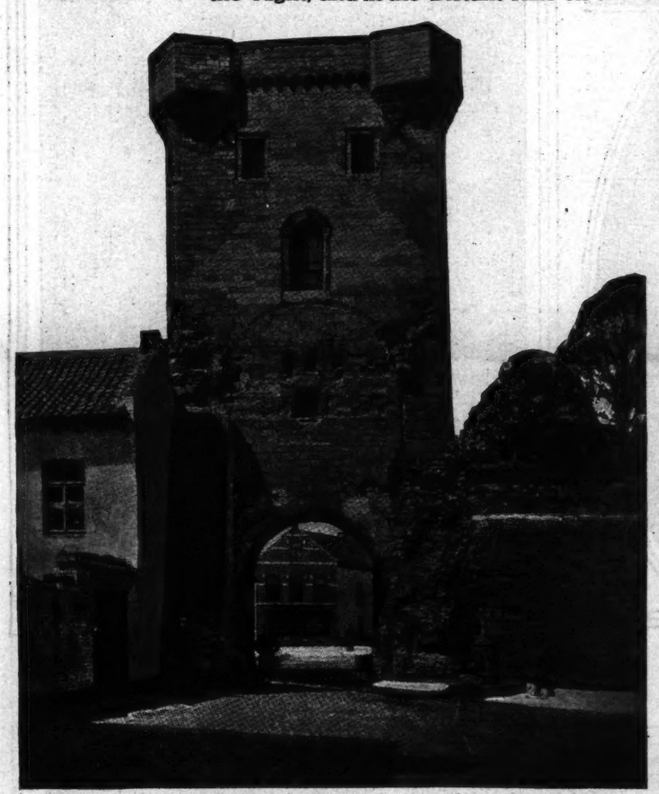

TONGRES,
Showing the Ancient Gateway to the Town
(Photo from Brown Bros.)

THE FORT AT DIEST
(Photo from Bain News Service.)

NEAR VIEW OF ONE OF THE FORTS PROTECTING NAMUR
(Photo by Detroit Publishing Co.)

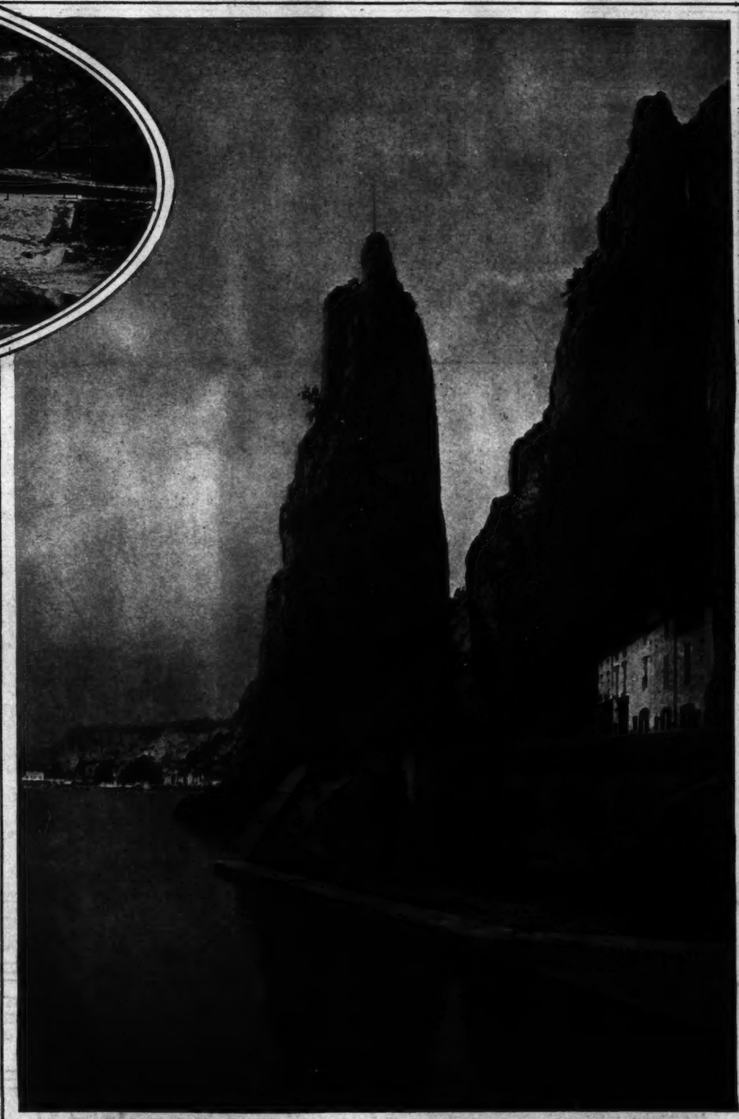

DINANT,
and the Famous Bayard Rocks Near the Town
(Photo by Detroit Publishing Co.)

KING ALBERT OF BELGIUM, SURROUNDED BY HIS STAFF
(Photo by International News Service)

VALLEY OF THE MEUSE,
With a View of Anseremme On the Left
(Photo from Brown Bros.)

PICTORIAL DIGEST OF THE WORLD'S LATEST NEWS

LORD CHARLES BERESFORD SALUTING THE DAUGHTER OF THE LATE CAPT. E. J. SMITH, OF THE TITANIC, at the Unveiling of the Statue to Capt. Smith at Lichfield, England.
(Photo by Underwood & Underwood.)

MRS. WILLIAM EARLE DODGE WEARING HER HAREM VEIL AT NEWPORT.
(Photo (C) by Underwood & Underwood.)

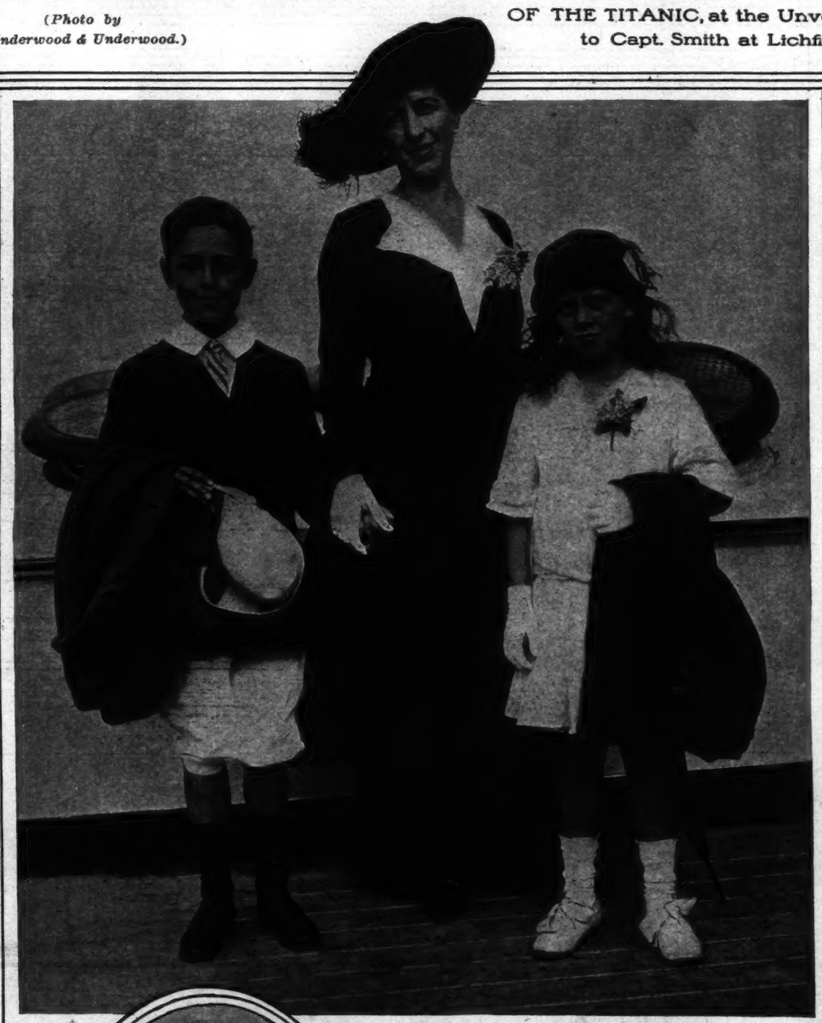

MRS. ERNEST ISELIN, ERNEST ISELIN, JR., AND LOUISE ISELIN, Among the Refugees Arriving on the Celtic.

PROF. GARRETT DROPPERS, Nominated Minister to Greece to Succeed George Fred Williams.
(Photo from Bain News Service.)

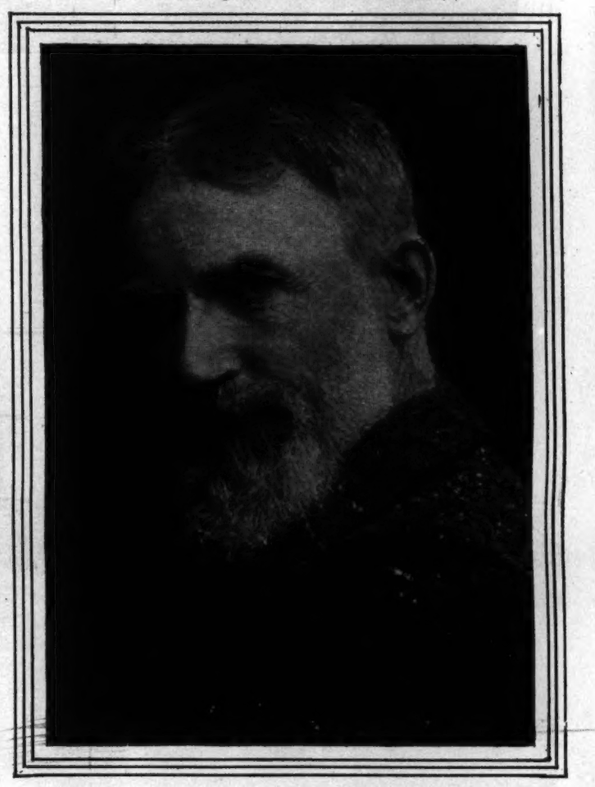

GEORGE BERNARD SHAW, From a New Photograph.

ALFRED G. VANDERBILT, JR., Also an Arrival on the Celtic.
(Photo (C) by Underwood & Underwood.)

MRS. HERBERT M. HARRIMAN, With "Fancy," a Prize Winner at the Newport Dog Show.
(Photos (C) by International News Service.)

THE FEDERAL RESERVE BOARD.
From Left to Right, Seated, Are: Charles Hamlin; Secretary of the Treasury William G. McAdoo, and Frederic A. Delano. Standing, From Left to Right: Paul M. Warburg, John Skelton Williams, W. P. Harding, and Adolph Miller.
(Photo by G. V. Buck, from Underwood & Underwood.)

THRONGS SEE TENNIS CHAMPIONS BATTLE FOR DAVIS CUP

BUNDY AND McLOUGHLIN, ON THE LEFT, AMERICAN DEFENDERS OF THE DAVIS CUP, OPPOSED BY WILDING AND BROOKES IN THE DOUBLES.
(Photo by Wallace Photo Co., Inc.)

CLOSE VIEW OF THE DOUBLES, SHOWING BROOKES IN THE RIGHT FOREGROUND RETURNING THE BALL.
(Photo by Edwin Levick.)

BROOKES MAKING ONE OF HIS FAMOUS BACK-HANDED RETURNS TO McLOUGHLIN IN THE OPENING SINGLES.

MRS. THEODORE DOUGLAS ROBINSON, JR., at the Tennis Match.

MR. AND MRS. ORIN ROOT.
(Photos (C) by International News Service.)

THE DAVIS CUP.
(Photo by Edwin Levick.)

MR. AND MRS. ARTHUR ISELIN
Leaving the Tennis Courts.
(Photo (C) by Underwood & Underwood.)

Singers Engaged For Century Company's New Opera Season

FLORENCE MACBETH.

HELEN STANLEY.

BETTINA FREEMAN.
(Photos by Apeda.)

ALBERTINA RASCH.
(Photos (C) by Mishkin.)

JACQUES COINI,
Artistic Director.

KATHLEEN HOWARD.

AGIDE JACCHIA,
Conductor.

MURIEL GOUGH.

LOIS EWELL.

MILITARY WEDDING UNDER THE TREES FOR MISS HARVEY

THE WEDDING OF MISS DOROTHY HARVEY, DAUGHTER OF COL. AND MRS. GEORGE HARVEY, AND LIEUT. MARCELLUS H. THOMPSON, U. S. A., AT DEAL, N. J.
(Photos (C) by Underwood & Underwood.)

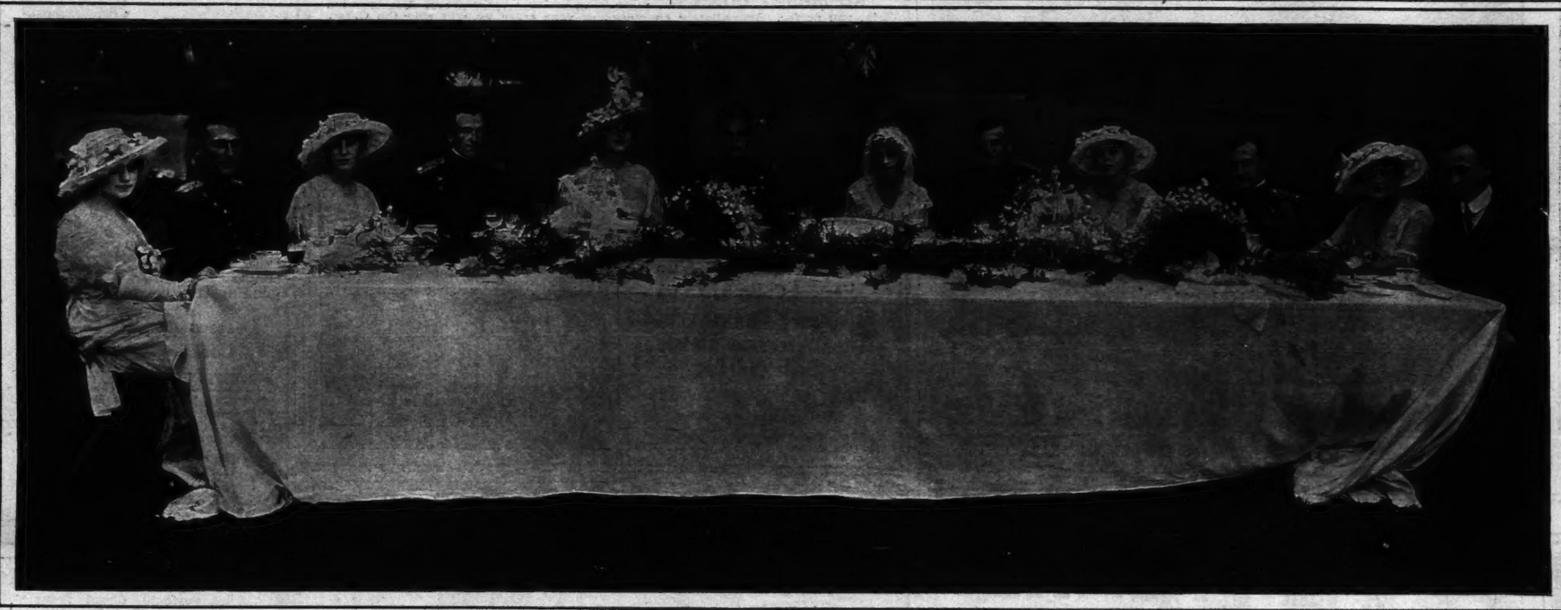

LIEUT. THOMPSON AND MRS. THOMPSON AT THE BRIDE'S TABLE.
Besides the Bride and Bridegroom Are the Attendants, Misses Margaret Payne Luce, Grace Leslie Johnston, Cecelia Brewster, Genevieve Clark, and Jessica Alward, Lieut. F. C. Harrington, U. S. A., Capt. J. J. Walsh, U. S. A., Lieuts. Robert Goolrick, U. S. A., and Philip Mathews, U. S. A., and Ensign Lawrence Townsend, Jr., U. S. N.

LIEUT. AND MRS. MARCELLUS H. THOMPSON.

MRS. WALTER DEVEREUX PINKUS,
Formerly Miss Augusta Wight.
(Photo by Campbell Studio.)

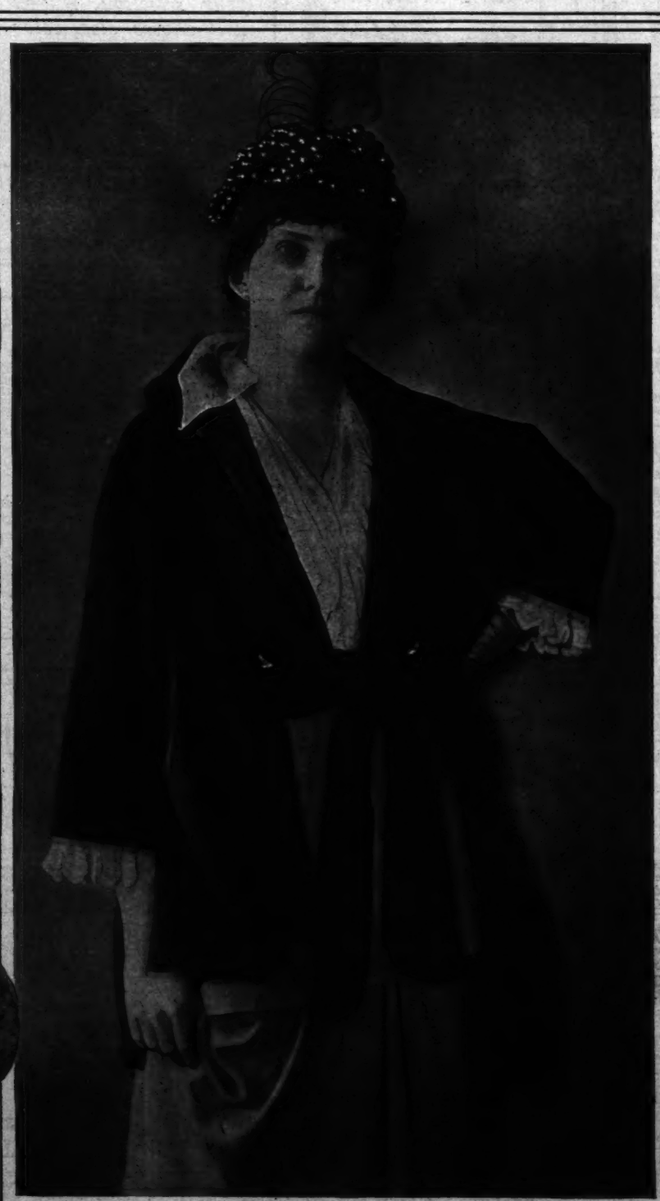

MRS. GIFFORD PINCHOT,
Formerly Miss Cornelia Bryce.

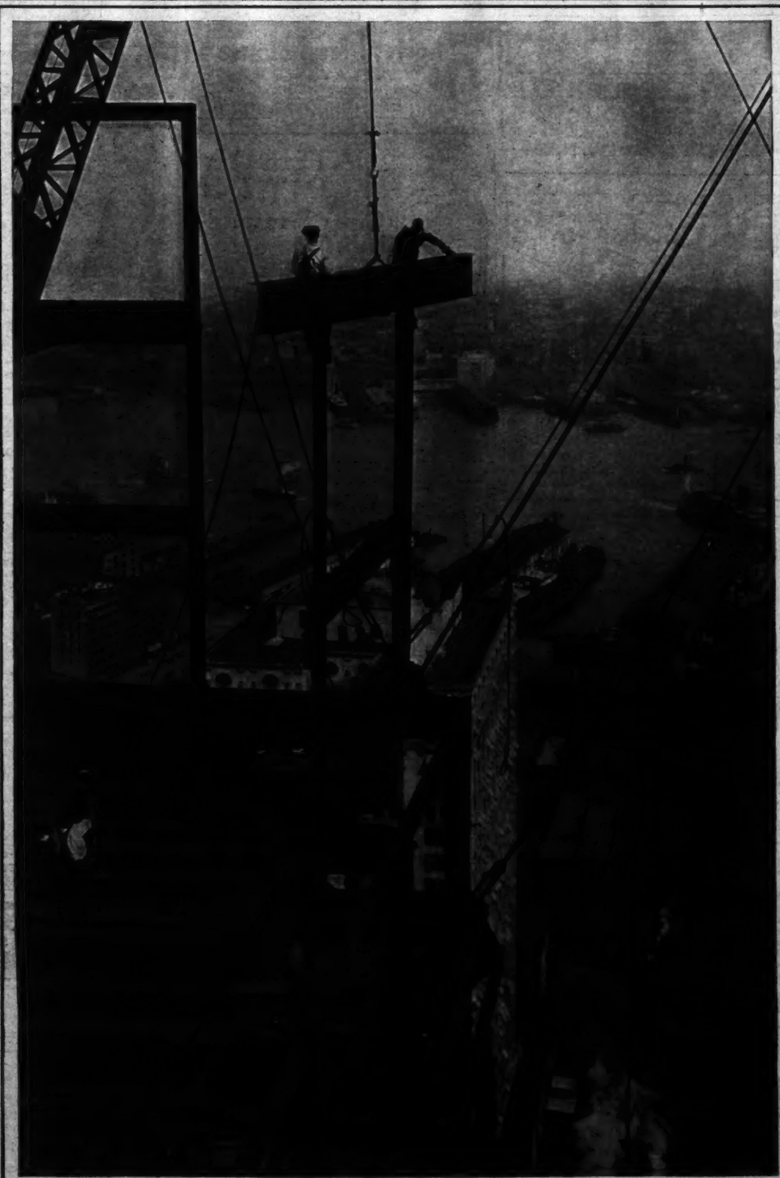

WORKMEN, 400 FEET ABOVE BROADWAY, SWINGING A CROSS BEAM Into Place on the New Thirty-eight Story Equitable Building.
(Photo by International News Service.)

CONNECTICUT WOMEN, GIRLS, AND BOYS AS PEQUOT INDIANS IN THE STONINGTON BATTLE CENTENNIAL AT STONINGTON, CONN.
(Photos by Katharine Spencer Bissell Studio.)

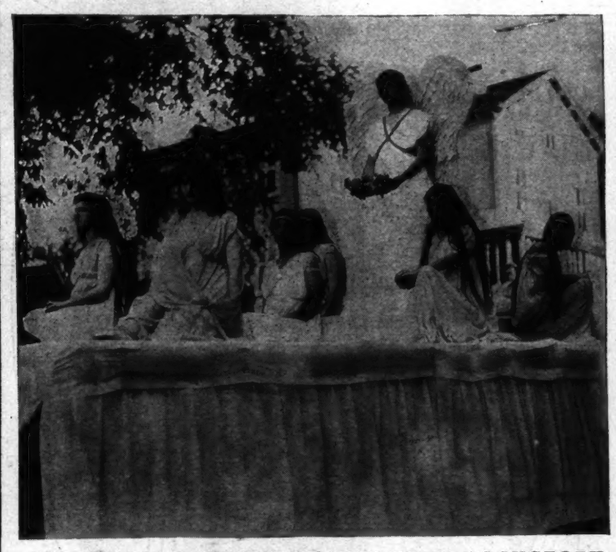

MISS ETHEL SIMMONS OF NEW YORK AS VICTORY
In the Stonington Celebration.

GOV. SIMEON E. BALDWIN OF CONNECTICUT
Speaking at the Stonington Celebration.

ADVERTISEMENTS.

Dining-Room Table
in Selected, Solid, Cuban Mahogany

Offered for this week only, at the remarkably low price of
$41.50

This Extension Table, which is 54 inches in diameter, is a splendid example of the workmanship of one of the best makers in America. The construction is substantial throughout and according to the most approved method of today.

W. A. Hathaway Company
62 West 45th Street, New York
"Furniture of the Better Kind"

ADVERTISEMENTS.

WEAK FEET
are unknown to the children who wear Blyn-Plan Nature Shoes.
The scientifically constructed Shoes that embody every comfort and protective feature known in shoemaking.

Blyn-Plan Nature Shoe

Patent Colt and Gun Metal — For Children
Sizes
5 to 8.... 1.75
8½ to 11.. 2.00
11½ to 2... 2.50
Tan Russia Calf
Sizes
5 to 11.. 2.00
11½ to 2... 2.50
Button Blucher and Oxford Styles
10c. extra by mail anywhere in the United States.

Red Cross Shoe — For Women
"Back with your foot"
The shoe that is light, durable, flexible, comfortable and fashionable.
An ideal shoe for all seasons, in low and high cut styles. It needs no breaking in.
At Ten Big Blyn Stores Only in Greater New York. $3.50 to $5.00.
Mail Order Dept. 2240 3d Av.
J. Blyn & Sons Guarantee Shoe Co.
West Side Stores: 222-224 W. 125th St. 6th Av. & 27th St. 8th Av., near 39th St.
East Side Stores: 3d Av. & 132d St. 3d Av., near 86th St. 3d Av., nr. 150th St. 162 Bowery, nr. Broome
Brooklyn Stores: B'way, bet. Park & Ellery Sts. 485 Fulton St., opp. A. & S. Broadway, near Greene Ave.
Factory: 511-519 East 72d St.

ADVERTISEMENTS.

Burrowes Red Cedar
Moth-Proof **"Colonial" Chest**
ON FREE TRIAL

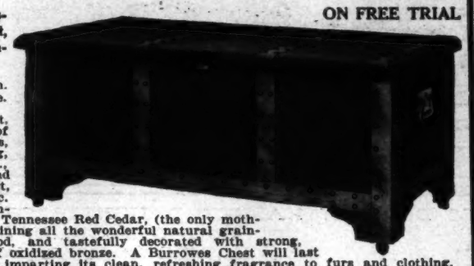

A beautiful, massive, solid Chest, large and commodious.
45-in. long, 21-in. high, 22-in. wide.
The best, safest, surest means of protecting furs, feathers, clothing, blankets, etc., against moths and other insects, dust, dampness, etc. Made of mountain-grown, aromatic Tennessee Red Cedar, (the only moth-proof kind,) retaining all the wonderful natural graining of the wood, and tastefully decorated with strong, studded bands of oxidized bronze. A Burrowes Chest will last for generations, imparting its clean, refreshing fragrance to furs and clothing.
NO MONEY DOWN! Let us send you a catalog with other styles besides the one illustrated above. Decide which Chest you prefer. Immediately on receipt of your order we will ship the Chest. Don't pay us a cent till you see it. Then, if you decide to keep it, send $2, and $2 per month thereafter until amount is paid. All Chests are sold on these easy, liberal terms. You get the factory price and save all middlemen's profits. Write at once for catalog.
THE E. T. BURROWES CO., 31 South St., Portland, Me.

Whitcomb Brass Bed
One of many Whitcomb patterns that give the highest beauty and strength. There is a Whitcomb Bed to meet your need—whether in brass or enamel—for owner's, guest's or servant's room.
Brass Beds from $16 up
Enamel Cribs, $6.75 up
Bedding—Mattresses remade
The Whitcomb Metallic Bedstead Co.
34th & Madison Avenue
Factory, Shelton, Conn.
Philadelphia 1710 Chestnut St. — Boston 78 & 80 Washington St.

Maternity Apparel
Early Fall Models
in attractive fabrics, basques, redingotes and all recent innovations adapted with expanding waist lines
Dresses Suits Skirts
Coats Corsets
AT EXTREMELY LOW PRICES
2750 (as illustrated). Maternity Suit of French serge in navy or black with Russian tunic and lined circular coat..... 27.75
Mail orders filled promptly.
Lane Bryant
25 West 38th St., New York

ADVERTISEMENTS.

PARKER'S METHOD OF **HAIR TREATMENT**

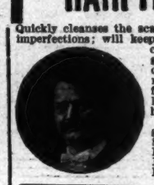

Quickly cleanses the scalp of dandruff and other imperfections; will keep it in a clean and cool condition; promotes the growth of healthy, abundantly rich hair, and makes it dressy and fluffy. Valuable for dry, harsh, stiff, and brittle hair.
Personal consultation given individual cases. Send today for free booklet "P" on "Healthy Hair—How to Get and Keep It."
JANE COWL SAYS
Dear Mr. Parker:—Let me thank you for the most beneficial treatments my hair has ever had. All good wishes to you.
HERBEX makes the HAIR HEALTHY, keeps the scalp clean, cool, making the hair soft and fluffy. 50c. bottle. Ask for Book, "Healthy Hair."
Frank Parker, Hair and Scalp SPECIALIST.
51 WEST 37TH ST., N.Y.

GLASSBERG'S Stylish $3.50 SHORT VAMP SHOES
Great variety of high and low cuts, Bronze Kid and all other Leathers.
Colored tops. All sizes, any heel.
3 CONVENIENT STORES
511 Sixth Ave., near 31st St.
225 West 42d St., near Times Sq.
58 Third Ave., near 10th St.
Send for illustrated Catalogue, T
Mail Orders Carefully Filled.

PARFUMS, CRÈMES POUDRES DE TOILETTES
SPÉCIALITÉS DE BEAUTÉ RIVIERA
Parfumerie Riviera PARIS
Fifth Ave. 485 at 41 West St. NEW YORK BOSTON
Catalog and perfumed card on request. Six samples Parfum de Luxe and one sample Liquide Rouge (cannot be detected) for 50c

MME. HUDSON

LADIES, visit the UNITED BEAUTY PARLOR
5th Ave. work, 6th Ave. prices
Shampooing, Scalp Treatment, Facial Massage, Hair Dressing, Manicuring } 25c ea.
Children's Hair Cutting..15c
Combings Made Up.
Reliable Hair Goods.
Absolute Sterilization. Sanitary Equipment.
628 Sixth Ave., between 36th-37th Sts.

ARTISTIC DENTISTRY

in all its perfected details; porcelain work a specialty. Restoration of shade, shape and general appearance of natural tooth accomplished. Modern and most approved scientific methods used. Consultation invited.
DRS. M. & H. SCHLESINGER,
Times Bldg., 42nd St. & B'way.
'Phone—Bryant 572.

ADVERTISEMENTS.

MODERN DANCES
TAUGHT PRIVATELY
G. Hepburn Wilson, M. B.,
"Master of the Modern Dance"

One-Step
Waltz Hesitation
Fox-Trot La Furlana
Polka Bresiliene
Lu Lu Fado La Russe
Maxixe Bresiliene
Half and Half
Tango Argentine
Rates no higher nor lower than instruction given demands.
Call—Telephone—Write.
(C) 1914
Thorley Floral House
FIFTH AVENUE
N. W. Cor. 46th St. Tel. Bryant 643.

INTERNAL BATH
Gives Prompt Relief to Constipation Without Drugs
The Eager Intestine Cleanser (a syringe operated by weight of the body) gives immediate relief without medicine, washing your intestines clean. You want the best. WE HAVE IT. Investigate before buying any other. We challenge comparison. Complete outfit, $5; the combination, $3; fits any bag. Send to Dept. T for FREE Booklet.
EAGER COLON CLEANSER CO., 737 Washington Ave., Brooklyn, N. Y. Tel. Prospect 6109.

CORSET SHOP
LA REINE AND ELSO Front and Back Lace Corsets at Special Prices.
CORSET HOSPITAL.
CLEANING, REPAIRING, AND ALTERING AT MODERATE PRICES.
233 Fifth Ave., N. E. Cor. 27th St. Second Floor.
500 Fifth Ave., N. W. Cor. 42d St., Opp. Library, 2d Floor

Eugene BUILDER OF **HATS**
32 WEST 32D ST.
EARLY FALL MODELS at $5, $8-$10

Closed until September 14th
PIRIE MACDONALD Photographer-of-Men.
576 FIFTH AV. COR. 47TH ST.

MRS. WILSON'S
Formerly with Mrs. Osborne Co.
MENDING SHOP
Original Designs in Frocks and Blouses. Smart Mourning. Trousseaux. Special Department for Remodeling. Superior and careful dry cleaning of fine gowns.
FOUR-FORTY-FOUR PARK AVE., Near 57th St., New York. Telephone Plaza 6595.

ADVERTISEMENTS.

Cammeyer Shoes

Advance Autumn Styles Now Showing
Cammeyer
Stamped on a Shoe means Standard of Merit
6th Ave at 20th St.

Jack's Improved "Pedic Arch" Last

Improved Pedic Arch Boot, $9.00

is the only orthopedic shoe which embodies the latest style with scientific correction of foot troubles. It will appeal instantly to the fashionable woman who has been compelled to wear homely orthopedic shoes or heavy, painful orthopedic appliances.
JACK'S "SHORT VAMP" SHOE
makes the foot look smaller and possesses that chic appearance desired by women of fashion.
OUR ONLY STORE.
Shoe Jack's Shop
495 6TH AVE., Bet. 29th and 30th Sts.

TRADE **HOLDFOAM** MARK
HOLDS THE FOAM AND GAS.

Placed in ice box, cannot spill when cover is closed. Saves ice—Beverage contained therein does not touch ice—and is protected from odors and contact with other contents of ice box.
Attractive for table service. Protects contents from flies.
Made in Four Sizes: Pint, 1½ Quart, Quart, 2 Quart
For Sale in the Glassware Dept's of Macy's, Wanamaker's, O'Neill-Adams', Gimbel's, Stern Bros., Bloomingdales', Koch's, Brooklyn—Abraham & Straus', Loeser's.
Or write HOLDFOAM CO., 299 Pearl St., N. Y.

The Mending Shop
OPEN ALL SUMMER.
Gowns, Suits and Dresses REMODELLED

Experienced workers on Lingerie garments. Satisfaction guaranteed. Prices moderate.
Special department for darning and mending. Shop Waists and Gowns refitted. Suits cleaned, pressed and made into latest styles. First-class dry cleaning.
MISS N. REDDING COUGHLIN, Phone 188 Mad. Sq. 20 W. 31st St.

"Food for the Gods!"
SALTO-NUTS, $1.25 Lb.
ITALIAN CHOCOLATES, 80c
Hatch
He pays the Parcel Post. Write for free Hatch-Booklet "T."
2 B'WAY STORES: 30th St. & 45th St.

Poinciana Cerate Cream de Luxe
"The Pride of Palm Beach"
Assures a good complexion — satisfaction guaranteed or money back.
35c. 50c. $1.25. $2.50
At Your Dealer or by Mail.
Send stamp for sample to
G. B. MERRIAM Lake Placid N. Y.

ADVERTISEMENTS.

PEARLS
SUMMER SALE
25% Discount on all Ropes of Pearls.
Pearls regularly sold at $5.00, $10.00, $15.00 and $25.00.
Now at $3.75, $8.00, $11.25 and $18.75
Our guarantee with these pearls. Money back if not satisfactory.
New Illustrated Pearl Booklet sent on request.
ADDRESS MAIL ORDERS
5A WEST 37 ST., NEW YORK.
Frederics
Jeweler and Pearl Maker
547 FIFTH AVE., N. E. Cor. 45th St., New York.

ROYAL BENGAL ORIENTAL RUGS
SIZE 2.8x3.6 $25 — ROOM SIZE 9x12 $45
HAMADAN HALL RUNNER
Without spending a lot of money do you want a rug that is convincingly Oriental—a rug that no one can tell from a hand made Oriental
SEE THE ROYAL BENGAL RUGS
J. M. SHOEMAKER CO. IMPORTERS
45-47 E. 20 St., New York

Mae R. Sayre
for many years located at 6 W. 33d Street is showing the fashionable
WADE Corsets
for Fall at her new shop,
8 W. 37th St. Tel. 284 Greeley.

Conspicuous Nose Pores—How to Reduce Them
The 12-page wrapper around every cake of Woodbury's Facial Soap gives a specific treatment for reducing enlarged pores. Get a cake at your dealer's and start this beneficial treatment today.
For sale by dealers everywhere

The One Dollar Shop, Inc.,
10 West 40th St., New York.
Gifts for all occasions.
Bridge Prizes—Souvenirs.
More than 500 articles from which to make a selection.
Novelties from here and abroad that are unusually attractive.

Reduced from $7 to $4.95 Grey Back, Patent & Dull.
I. MILLER
1 West 42d St.
1554 Broadway

For Your Approval
We will be glad to forward an assortment of Stockings and Socks for your selection, if you will advise size, color and approximate price. All or any part not wanted may be returned by express at our expense.
PECK & PECK
588 5th Ave., at 48th St.
448 5th Ave., at 39th St.

Franklin Simon & Co.
FIFTH AVENUE
37th and 38th Sts., New York.
FALL AND WINTER STYLE BOOK
"Correct Dress"
Ready Sept. 10th.
Illustrating "Everything in Ready-to-Wear Apparel" for Women, Misses, Girls, Men, Young Men, Boys, Children and Infants.
Mailed out-of-town upon application to Dept. "E"

Corliss Laced Stocking
For Hot Weather

The ideal support for VARICOSE VEINS, Weak Ankles, or any Limb Trouble. SANITARY, as they may be washed or boiled. COMFORTABLE, made to measure. No elastic; adjustable; lasts like a legging. COOL, and made of light material; always fits. ECONOMICAL. Cost $1.50 each, or two for same limb, $2.50, postpaid. Send for catalog and self-measurement blank No. 4.
N. Y. CORLISS LIMB SPECIALTY CO., Inc.
146 West 42d St., adjoining Hotel Knickerbocker.
Trademark Reg.

CORSET HOSPITAL
In the Shopping District.
Equipped for cleaning, repairing and alterations on all makes of corsets. Prices moderate and work promptly attended to. Corsets copied, made to order. Stock corsets and brassieres fitted.
ALONZO,
N. W. Cor. 42d St. 6th floor
500 Fifth Avenue, New York.

Imported CHINA and CRYSTAL
Send for Catalog, designs and estimates.
ART CHINA IMPORT CO.
Dept. P, 47 West 36th St., New York (Bet. 5th and 6th Aves.)

DEVELOPING PRINTING—ENLARGING
Our special department and modern facilities for the proper finishing of photographs has won for us many new customers who appreciate quality. Our STANDARD is PERFECTION, and our prices are moderate. Send for our mail order wrapper.
Herbert & Huesgen Co.
SPECIALISTS IN THINGS PHOTOGRAPHIC
311 Madison Av. and 2 East 42 St.
NEAR GRAND CENTRAL STATION

Neumann's
Make the latest Fall styles in Velvet, Plush, Silk, &c.; also trim hats, and
LADIES' HATS REMODELLED

into the newest shapes of Velvet, Plush, Silk, Felt, Velour, Fur and Beavers; remade, cleaned, colored or dyed. Paris copied samples displayed to try on and select from. Ostrich Feathers, Fancies, Novelties and Flowers made to order, cleaned, colored, and remade into latest style.
A. A. Neumann & Son, Mfrs.,
24 East 4th St., near B'way, and Wanamaker.

VACUUM CLEANERS
AT CUT PRICES
All Makes, Styles & Sizes
EUREKA SALES CO.,
Vacuum Cleaner Experts,
131 W. 42d St. Tel. 6310 Bryant.
Downtown Branch, Hudson Term. Bldg., 30 Church St., Booth 58.

A FOOT MASSAGE,
an exclusive feature of our establishment, will give instant relief and comfort to your tired or burning feet. Expert masseuse in charge.
FLEX SHOES cure "Flatfoot."
Write for Booklet.

Drs. Charles S. Alfred C. Levy Chiropodists
Strand Theatre Bldg., B'way at 47th St.

Rebuilder of Gowns
If your old suits are slightly worn and out of season, let me alter them for you. At a reasonable expense I can really do wonders with gowns you may consider worthless.
Also ARTISTIC GOWNS for all occasions made from your own material to suit your individuality.
HOMER
113½ W. 57th St., N. Y. Tel. 5265 Greeley.

ADVERTISEMENTS.

4 APRONS and DUST CAP—All for $1
Sent postpaid direct from our factory to your home.
Stylish, well made. All washable materials.
1. Percale, plaids; pink, blue, lav. and black, trimmed with plain colors to match.
2. Percale, neat black figures on white grounds.
3. Amoskeag Ginghams, neat blue checks.
4. Amoskeag Chambrays; pink, blue and lav., trimmed with white binding.
State Set and Colors Wanted.

AMERICAN APRON CO., SUMMIT, N. J.

REDUCE YOUR FLESH

Wear my famous Medicated Rubber Garments a few hours a day and your superfluous Flesh will positively disappear.
Dr. Jeanne Walter's Famous Medicated Rubber Garments
Bust Reducer, $5.00 Made from Dr. Walter's famous reducing rubber with Coutil back.
FOR MEN AND WOMEN.
Will reduce flesh on any part of the body. Write today for further particulars.
DR. JEANNE WALTER,
Dept. T. S., 45 West 34th St., New York
Inventor and Patentee.

MYSTIC CREAM

Takes the Burn out of Sunburn in Summer. Marvelous for chapped hands in Winter. Keeps the skin soft and smooth the year around. At all Drug and Department Stores, 25c. Samples mailed on request.
OGDEN PHARMACY, Middletown, N. Y.

Drink Yuban Coffee
See how full flavored it is. Note what a wonderful color it has.

AYVAD'S WATER-WINGS
Learn to Swim by One Trial
For Sale Everywhere
Plain, 25c. Fancy, 35c.
AYVAD MAN'F'G CO., Hoboken, N. J.

Highest Prices Paid

For ladies', gentlemen's & children's discarded clothing.
Fine Evening and Street Costumes.
Diamonds, Jewelry, Furs, &c. Call or address
M. Naftal, 69 West 45th St. Tel. 670 Bryant.